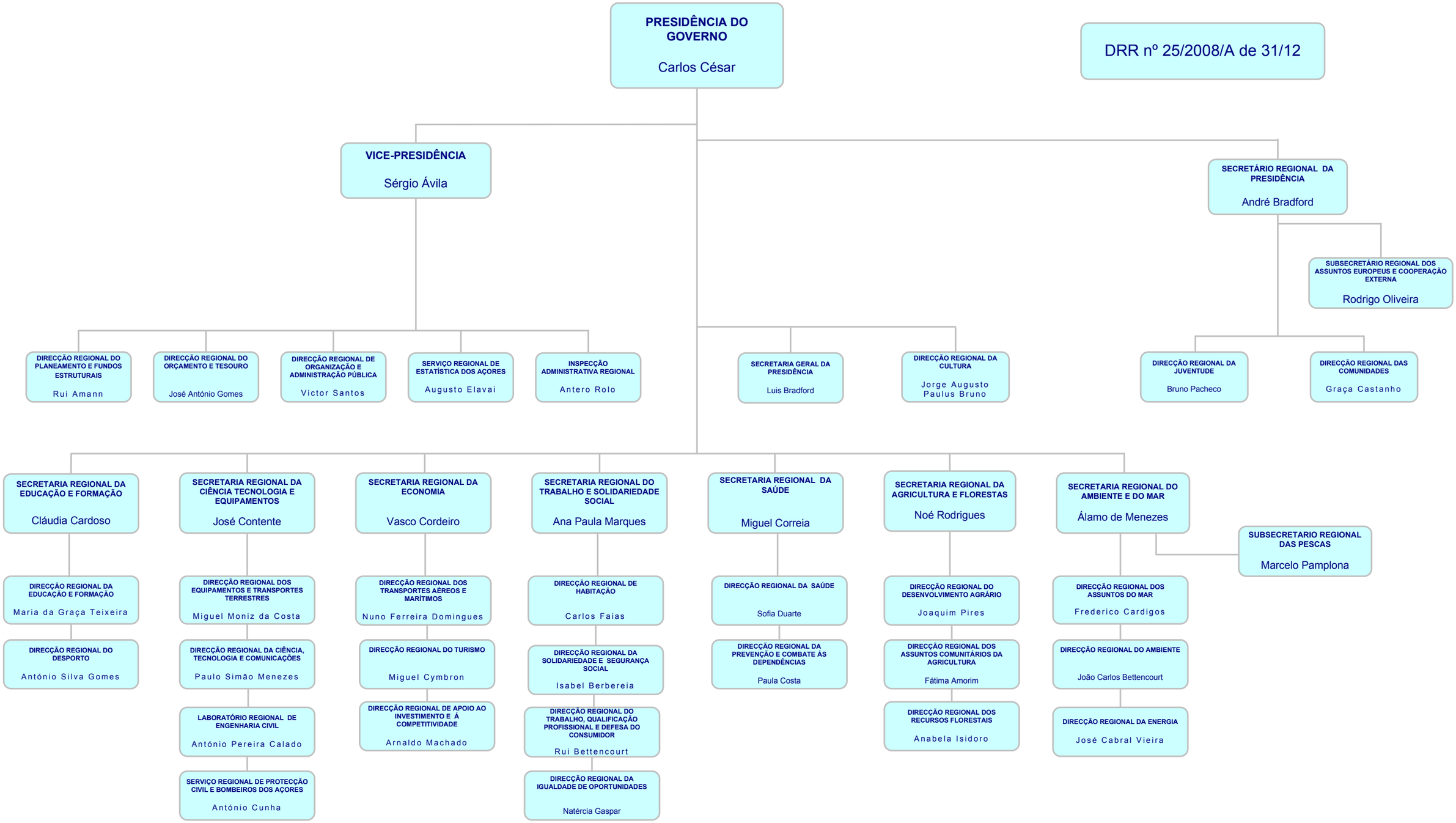X GOVERNO REGIONAL DOS AÇORES
Macro-organograma